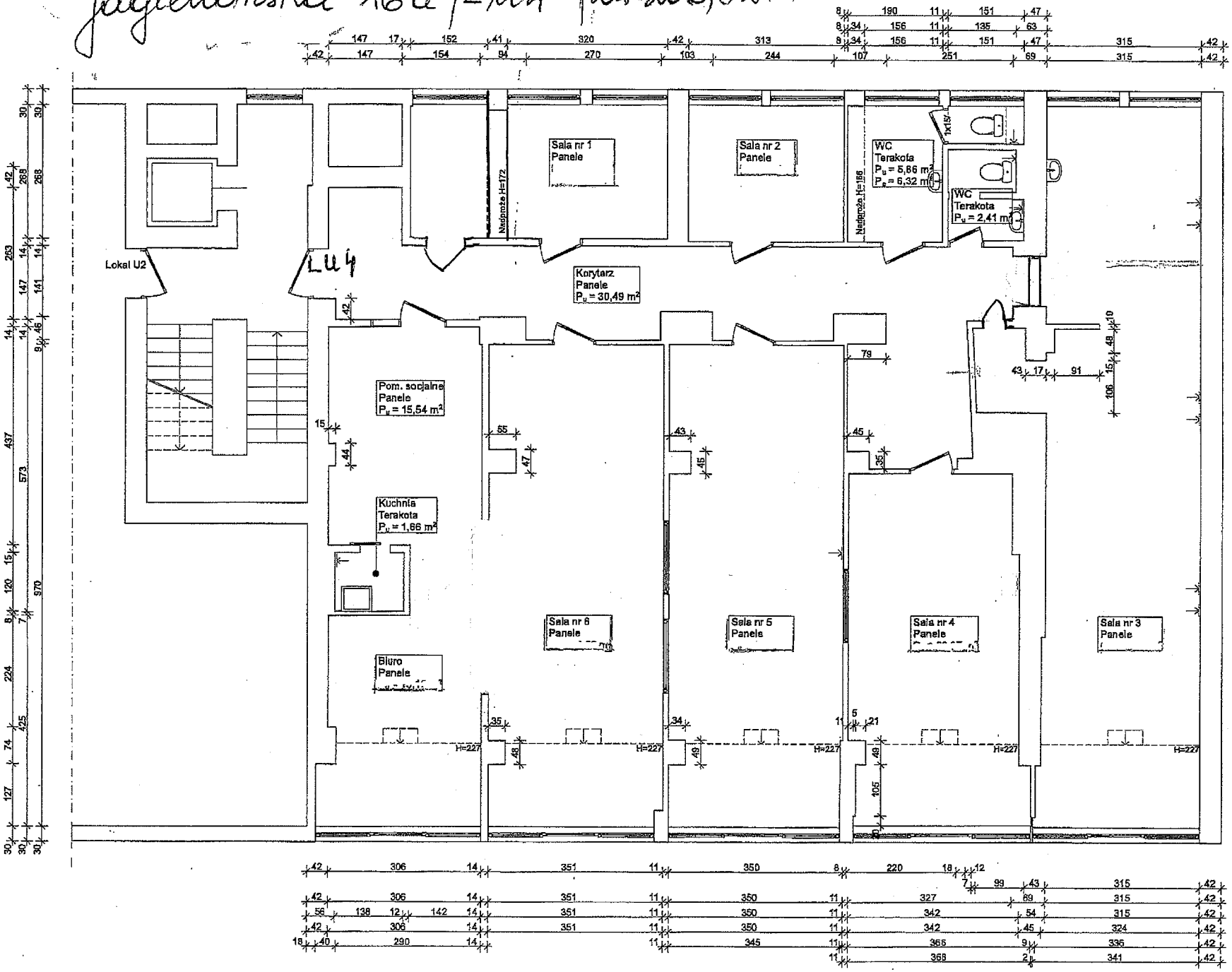Jagiellonska 16a / LU4 pow. 206,52 m²